NI6748 Modern Detached Home In Ireland For Filming

Modern style house with four bedrooms two bathrooms one separate toilet also downstairs. The back garden is approx. 35m x 25 m in size available for filming and video shoots

NI6748

Modern Detached Home In Ireland For Filming

Modern style house with four bedrooms two bathrooms one separate toilet also downstairs. The back garden is approx. 35m x 25 m in size available for filming and video shoots

Location: County Antrim, United Kingdom

Within the M25: No

Categories: Detached & Executive Houses | Family Modern

Features:

Interior

Modern four bedroom home with two bathrooms one separate toilet also downstairs. One kitchen and one kitchen/utility room.

Exterior
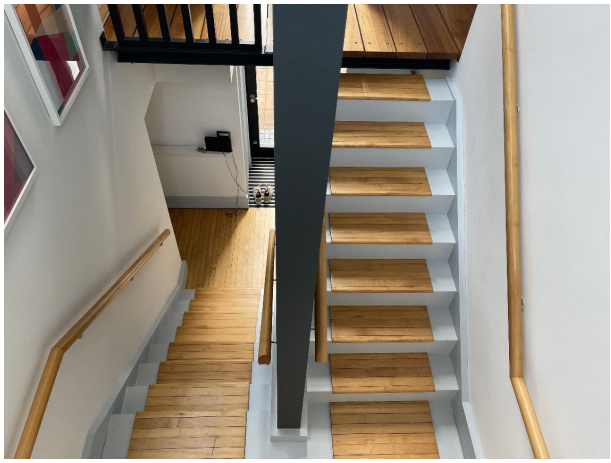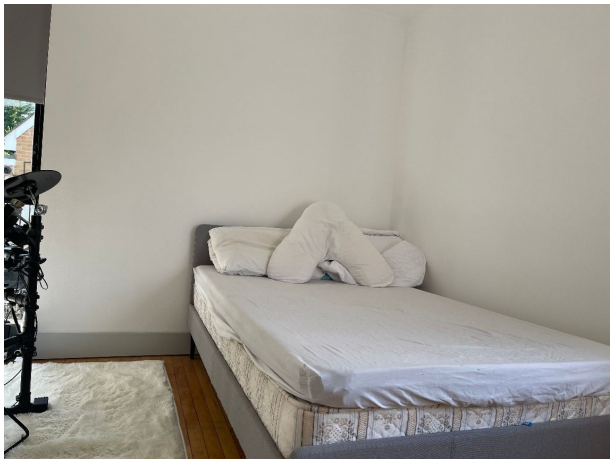
The front of the house has space for five cars. The back garden is approx 35m x 25 m in size.