SW1016 Shoot and Stay Round House

This is a fabulous example of a Devon round house available for filming and photo shoots.

SW1016

Shoot and Stay Round House

This is a fabulous example of a Devon round house available for filming and photo shoots.

Location: Devon, United Kingdom
Within the M25: No
Categories: Period Houses | Family Houses | Woodland | Family Traditional

Features:

Bathroom Types

- Family Bathroom

Bedroom Types

- Double Bedroom
- Twin Bedroom

Exterior Features

- Back Garden
- Balcony
- Front Garden

Facilities

- Domestic Power
- Green Room
- Internet Access
- Mains Water
- Shoot and Stay
- Toilets

Floors

- Carpet
- Mezzanine Floor
- Real Wood Floor
- Tiled Floor

Interior Features

- Furnished
- Period Fireplace
- Period Staircase
- Wood Burning Stove

Kitchen Facilities

- Large Dining Table

Kitchen types

- Rustic Kitchens
- Wooden Units

Parking

- Driveway
- Garage

Rooms

- Dining Room
- Drawing Room
- Games Room
- Green Room

Views

- Countryside View

Walls & Windows

- Exposed Beams
- Painted Walls
- Stone Walls

Interior
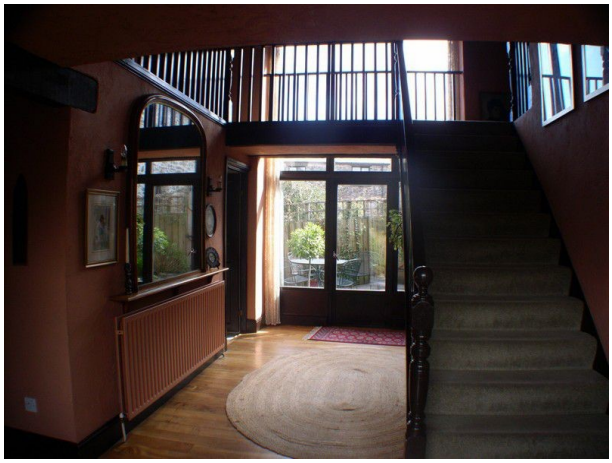
This is a fabulous example of a Devon round house which was tastefully converted from a barn in circa 16th Century.
The house, set in the idyllic countryside of North Devon, is full of character and beautifully decorated and furnished.
The style of the house is names because of the lounge, which is round in shape. This is where donkeys were used, walking round in circles, to drive machinery to grind wheat.
The house is set in 2 acres of gardens and paddock.
Double Bedroom
Bedroom 1
Ensuite shower room; balcony with views over garden & countryside; TV
Bedroom 2
Easy access to a newly refurbished bathroom with jacuzzi bath & shower (or a new shower room), TV
Bedroom 3
Easy access to newly refurbished bathroom with jacuzzi bath & shower, TV
Additional rooms include:
- games room
- lounge
- kitchen
** free WiFi broadband internet access is available as is on-site accommodation
 which was tastefully converted from a barn in circa 16th Century.